

DAILY COVER SHEET

DATE 0930-08

EVENT NO. 4118295

ARRIVED AT THE MINE 0945 DEPARTED FROM THE MINE 1600

LIST RECORD BOOKS CHECKED Pre-shift Record #18#2 Section
Trucks belts

ACCOMPANIED BY: COMPANY REP. Bill Harless

MINERS REP. _____

AREAS OF INSPECTION ACTIVITY:

Traveled to Performance Coal Co, UBB 46-08436
EOP inspection

Upon arrival to closed AN EOP inspection
I was informed by Bill Harless, mine foreman
that a roof fall had occurred on NW1 Section
in the face of NW1 entry, an EOP inspection was
started. A 103(R) order was issued
at verbally at 0950..

Bill Harless told me that on 09-29-08
the evening shift reported to him that the
NW1 entry face was working. I instructed
them to move the equipment out of the

PAGE NO 1 INSP INITIAL [REDACTED] SUPERVISOR D&I RR 10-7-08

DATE 09-30-08

FAC are and ~~has~~ stall spot bolts 10"
cable bolts were installed

At approximately 6:00 AM on 09-30-08 on
the m.e.-night shift the fall occurred
the Fall beginning app. 50 feet in by Survey
Station # 22702 and extended in by for an
undetermined distance the Fall broke off
at the point where the cable bolt installation
had stopped

A X-cut had been turned off of the NW entry
toward the center and had been driven up
approximately 30 feet and according to the
day shift section foreman it had been
supported with permanent supports.

The Area had been supported with 6 steel
forged tension rod bolts the fall fell
above the anchorages of the bolts and was
approximately 8' in length the area had been
timbered off using SAND jacks, on the
Fall area there were some visible cracks present,
the Fall is laminated sandstone.

INSP. INITIALS



SUPV. D&I RR10-7-08

PAGE NO. 2

DATE 9-30-08

A plan on how to prevent a recurrence was discussed. The company said they would install ~~rod~~ bolts (10' feet) for the entire length of the roadway, install the incorporating cable into the bolt pattern with cable bolts in every other row.

This entry will be the head gate entry to the proposed long wall.

The entire section's roof was examined from the FACE(S) out by for 2 X-end no visible roof problems were observed. The roof was sound and was solid and sound overall mining height 72".

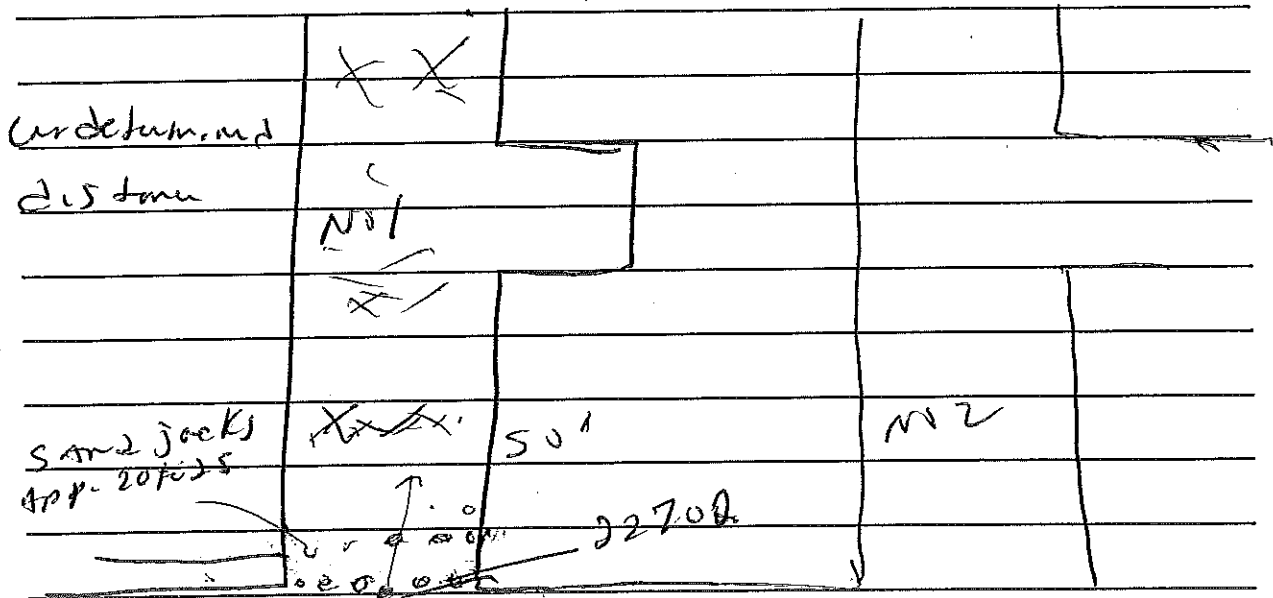

INSP. INITIALS [REDACTED]

SUPV. D&I RR10-7-08

PAGE NO. 3

DATE 09-30-07

The KO3(K) order 85 still in effect
until A revision to the road control
plan has been approved

INSP. INITIALS



SUPV. D&I

RR10-7-08

PAGE NO.

4

DAILY COVER SHEET

DATE 0930-08

EVENT NO. 4118295

ARRIVED AT THE MINE 0945 DEPARTED FROM THE MINE 1600

LIST RECORD BOOKS CHECKED Pre-shift Record #1842 Section
Track & belts

ACCOMPANIED BY: COMPANY REP. Bill Harless

MINERS REP. _____

AREAS OF INSPECTION ACTIVITY:

Traveled to Performance Coal Co, UBB 46-08436
For inspection

Upon arrival to close-out an EOI inspection
I was informed by Bill Harless, mine foreman
that a roof fall had occurred on NW1 Section
in the Face of NW1 entry, an EOI inspection was
started. A 103(R) order was issued
at verbally at 0950..

Bill Harless told me that on 09-29-08
the evening shift reported to him that the
NW1 entry Face was working. I instructed
them to move the equipment out of the

PAGE NO 1 INSP INITIAL [REDACTED] SUPERVISOR D&I RR10-2-08

DATE 09-30-08

NOI 103(K) 0950

Order # 7183944

A non-injury Accident (Roof fall) occurred at this operation on 09-30-08 in the low area of the NOI entry of M/L Section. This order prohibits Coal production until such time when a revision to the roof control plan can be submitted to the MSHA office at Mt Hope, W.V. and approved.

INSP. INITIALS [REDACTED]

SUPV. D&I PR 10-7-08

PAGE NO. 5

UBB #1 SECTION

PR
10.7.08

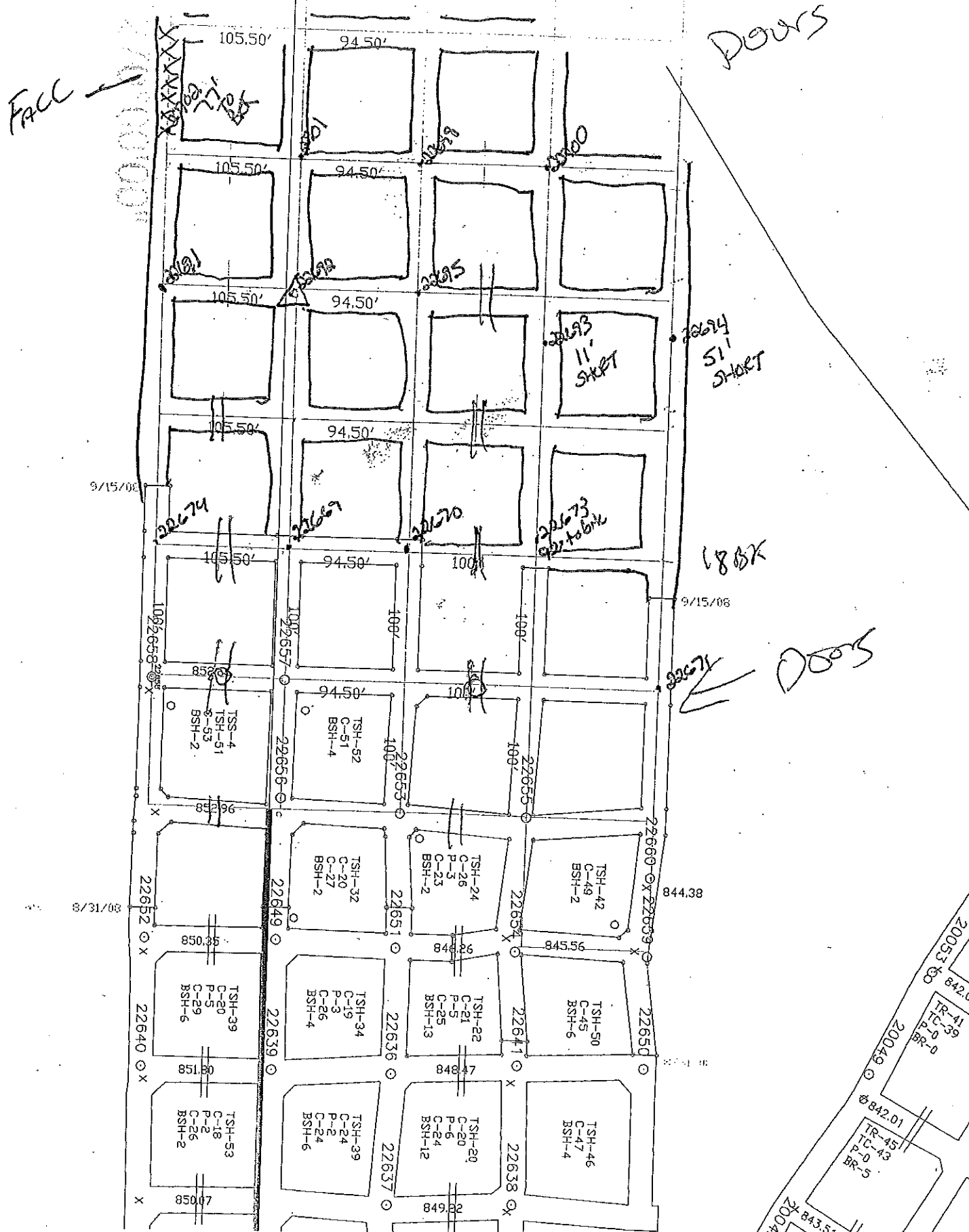

DOORS

DOORS
51
SHORT

DOORS

DOORS

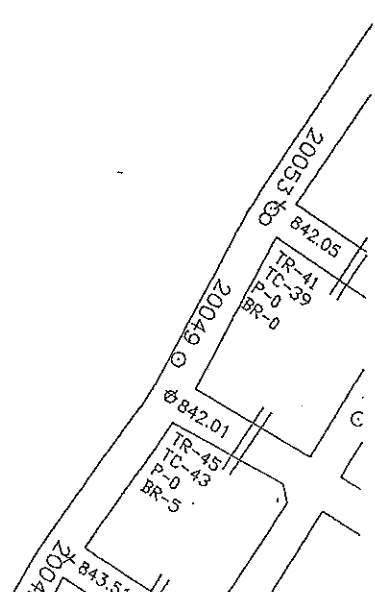

WED
DAY

MSHA Form 7000-101, June 93 (revised)

EOB

DAILY COVER SHEET

Date 10-1-08 Event No. 4118295

Arrived at the Mine 1200 HRS Departed from the Mine -

List Records Books Checked on-shift

Accompanied By: Company Representative

JAMIE FERGUSON

Miners Representative None

AREAS OF INSPECTION ACTIVITY:

① #1 SECTION - 030-0 MMU
THE #1 ENTRY - TO
CHECK AREA OF FALL
FOR TRN, OF K ORDER,

Inspector's Initials [REDACTED]

Supervisor's Initials and Date [REDACTED] 10-7-08 Page No. 1

MSHA Form 7000-10K, June 93 (revised)

Date 10-1-08

ARR'D @ mine @ 1200 HRS
MET w/ JAMIE FERGUSON
VP MARFORK, EXPLAINED
TO HIM THAT [REDACTED]

[REDACTED] & MYSELF WERE
ARE HERE ON EOB
INSPECTION OF 1 SECT,
BECAUSE OF 103K ORDER
ISSUED ON A FALL
IN #1 ENTRY,

REVIEWED on-SHIFT
BOOK & MINE MAP
REFERENCE TO AREA
OF FALL,

WENT UGD w/ [REDACTED]
[REDACTED] (DOWN) AND
JAMIE FERGUSON.

Inspector's Initials [REDACTED]

Supervisor's Initials and Date RR10-7-08 Page No. 2

MSHA Form 7000-10K, June 93 (revised)

Date 10-1-08

[REDACTED] & MYSELF
TRAV. ON BATTERY
MANTRIP ON TRACK
TO THE #1 SECTION,

ARRIVING ON SECTION
SPOKE w/ DONNO
SECT. FM AND HIS
BOLT CROW ON

CONDITIONS ON SECTION,
ACCORDING TO FOREMAN

& BOLT CROW HAVE
'HAD VERY HARD
ROOF (SANDSTONE)

GOOD ROOF CONDITIONS,
WALKED ACROSS
SECTION, LOOKING
@ #1 ENTRY @ FALL

Inspector's Initials [REDACTED]

Supervisor's Initials and Date RR10-7-08 Page No. 3

Date 10-1-08

ACROSS SECTION FROM
#1 ENTRY TO #5
ENTRY, ROOF
CONDITIONS APPEAR
GOOD. NO SURFACE
CRACKS, FRACTURES,
OR ABNORMAL ROOF
CONDITIONS.

THE 10-12' CABLE
BOLTS HAVE BEEN
INSTALLED IN #1 ENTRY
40-50' OUTBY FALL
UP TO EDGE OF FALL
WITH PATTERN OF
2-4-6 CABLE BOLTS
IN ROW ACROSS ENTRY,
IN THE OUTBY XCUB

Inspector's Initials [REDACTED]

Supervisor's Initials and Date RL10-2-08 Page No. 4

U.S. GPO: 2006-640-217

Date 10-1-08

FROM 1/2 UNTRIES
THE XCUB HAS
CABLE BOLTS IN
ROOF PATTERN OF
4-6 CABLE BOLTS
FOR 1/2 OF XCUB,
HAVE DONE A
VERY GOOD JOB

INSTALLING CABLE BOLTS
APPEARS THE
OPERATOR IS COMPLYING
W/ REVISED R.C. PLAN
THEREFORE RECOMMEND
THAT THE K ORDER
BE TERMINATED.

Inspector's Initials [REDACTED]

Supervisor's Initials and Date RL10-2-08 Page No. 5

U.S. GPO: 2006-640-217

Date 10-1-08

@ 250am CALLED
[REDACTED] AND
EXPLAINED TO HIM
THE OPERATOR IS
INSTALLING 4-6
CABLE BOLTS IN A ROW
10 TO 12' IN LENGTH,
[REDACTED] INFORMED
ME PER PHONE CONVERSATION
TO TERM. K ORDER.
DISCUSSED THE
TERM W/ HENRY WALLACE
& JAMIE FERGUSON.
ISSUED TERM &
LEFT MINE, SET'D
TO MT. HOPE.

Inspector's Initials [REDACTED]

Supervisor's Initials and Date RL10-2-08 Page No. 6

U.S. GPO: 2006-640-217

Date

10-1-08

NOTE: Looking @
THE OVERLAYS @ THE
MINE THAT SOME
PILLAR WORK IN
MINE ABOVE UBB
COULD POSSIBLY BE
CAUSING SOME ADVERSE
AFFECTS. IT APPEARS
ON THE OVERLAY THAT
THIS AREA OF THE
FALL IS THE AREA
OF TRANSITION FROM
SOLID PILLARS TO
MINED PILLARS,
THE FALL WAS 6'-7'
ABOVE BOLTS. USING
6' TORQ/TENS. BOLTS.

Inspector's Initials

Supervisor's Initials and Date 10-1-08 Page No. 7