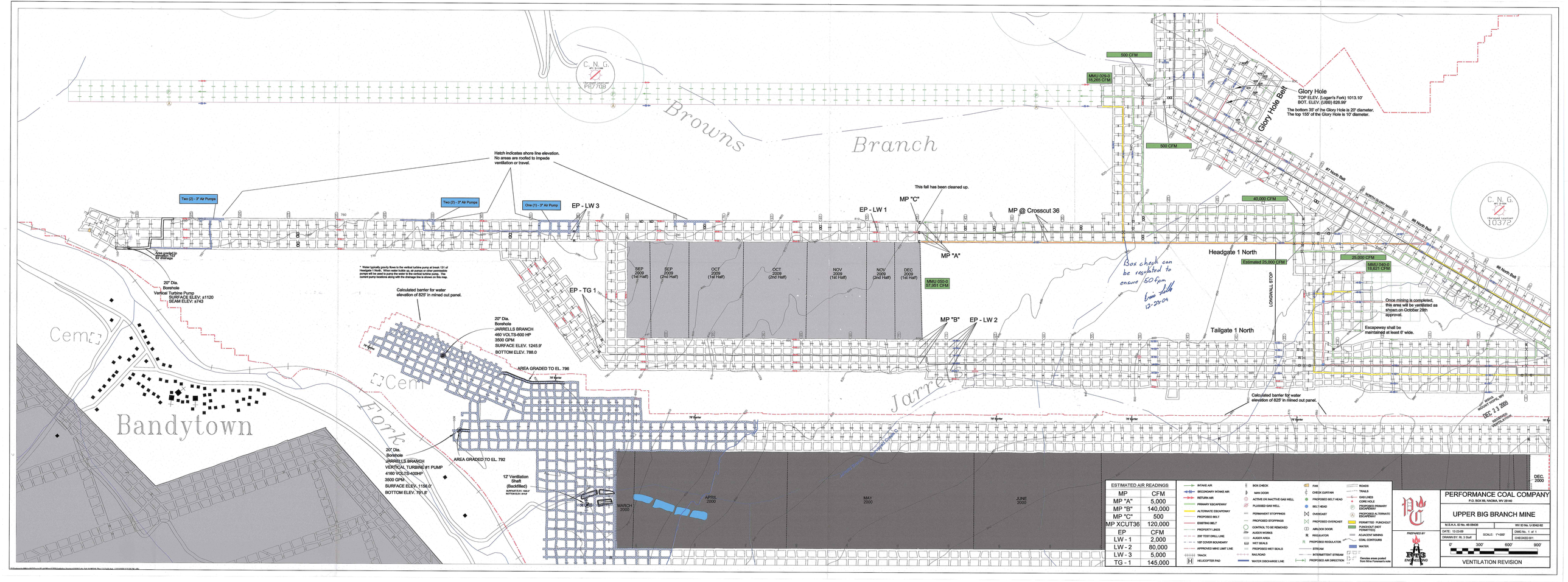

ESTIMATED AIR READINGS	
MP	CFM
MP "A"	5,000
MP "B"	140,000
MP "C"	500
MP XCUT36	120,000
EP	CFM
LW - 1	2,000
LW - 2	80,000
LW - 3	5,000
TG - 1	145,000

INTAKE AIR
SECONDARY INTAKE AIR
RETURN AIR
PRIMARY ESCAPEWAY
ALTERNATE ESCAPEWAY
PROPOSED BELT
EXISTING BELT
PROPERTY LINES
200' TEST DRILL LINE
100' COVER BOUNDARY
APPROVED MINE LIMIT LINE
TRACK
HELICOPTER PAD
BOX CHECK
MAN DOOR
ACTIVE OR INACTIVE GAS WELL
PLUGGED GAS WELL
PERMANENT STOPPINGS
PROPOSED STOPPINGS
CONTROL TO BE REMOVED
AUGER WORKS
AUGER AREA
WET SEALS
PROPOSED WET SEALS
RAILROAD
WATER DISCHARGE LINE
FAN
CHECK CURTAIN
PROPOSED BELT HEAD
BELT HEAD
OVERCAST
PROPOSED OVERCAST
AIRLOCK DOOR
R REGULATOR
PROPOSED REGULATOR
STREAM
INTERMITTENT STREAM
PROPOSED AIR DIRECTION
ROADS
TRAILS
GAS LINES
CORE HOLE
PROPOSED PRIMARY ESCAPEWAY
PROPOSED ALTERNATE ESCAPEWAY
PERMITTED PUNCHOUT
PUNCHOUT (NOT PERMITTED)
ADJACENT MINING
COAL CONTOURS
WATER
Denotes areas posted from Mine Foreman's note

PREPARED BY
RT3 ENGINEERING

PERFORMANCE COAL COMPANY
P.O. BOX 66, NACMA, WV 25140

UPPER BIG BRANCH MINE

M.S.H.A. ID No. 46-08436 | WV ID No. U-3042-92
DATE: 12-23-09 | SCALE: 1"=300' | DWG No. 1 of 1
DRAWN BY: RL 3 Staff | CHECKED BY:

0' 300' 600' 900'

VENTILATION REVISION